

HOW TO CHANGE YOUR MTN 3.5G ROUTER F@STLINK ON VISTA

The MTN range of routers allows you to setup a wireless (WLAN) flexibly access to the internet. The latest 3.5G router known as the 'MTN 3.5G Router F@st Link', is equipped with an embedded high-speed wireless solution which allows a user to share connection with multiple users.

Before you use the MTN 3.5G Router Fastlink, we recommend you change the following settings immediately to secure your wireless router and prevent unauthorized access.

Step 1: Log in

Use your internet browser to navigate to the router management page (<http://192.168.1.1>), and then type in your password.

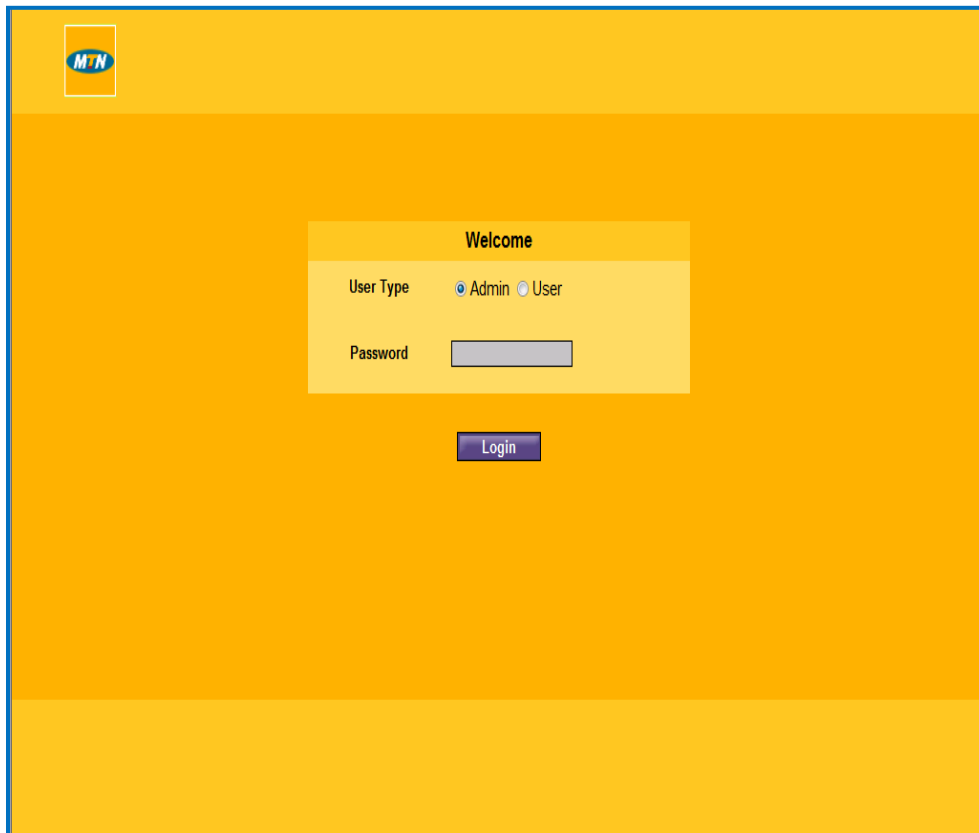

Note: In order to avoid any conflict in configuration, only one user is allowed to log into the router management system at a time.

Admin: The default password is **admin**. Admin option allows the administrator to view and modify configurations.

User: This option allows the user to view only the basic information. The default password is **user**.

Step 2: Click on Quick Setup and then <Next> to continue

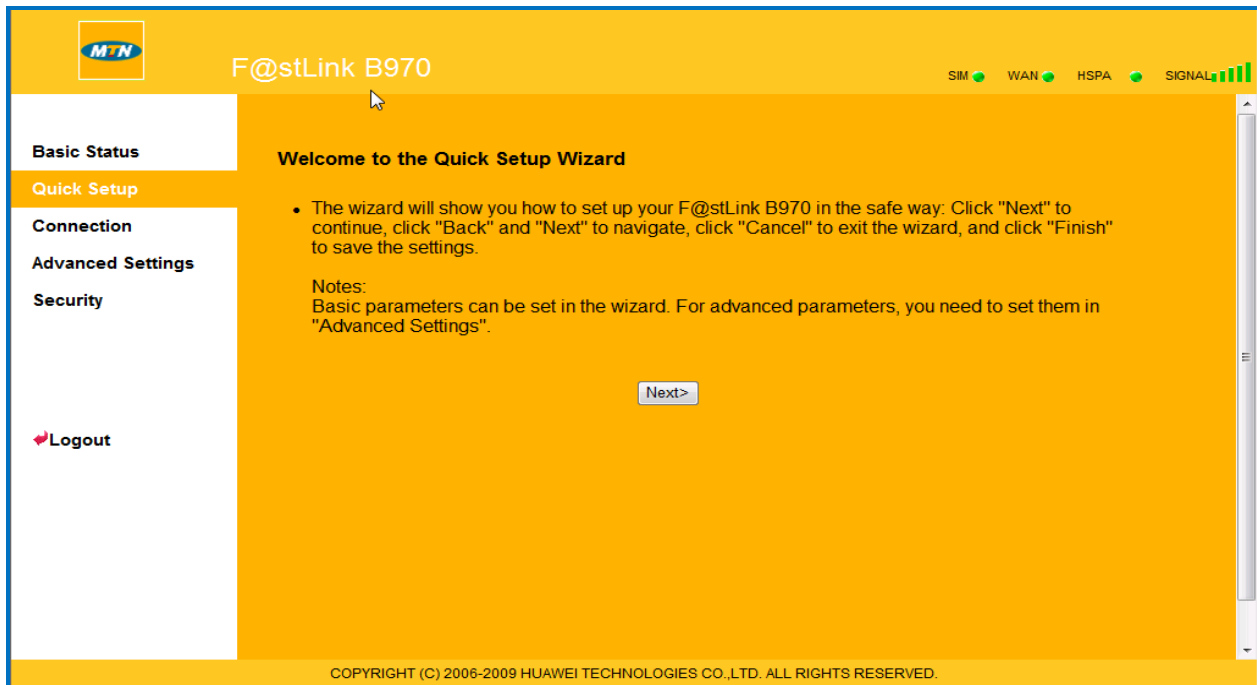

Step 3: Click <Next> to continue (Caution: Do not change settings on the screen)

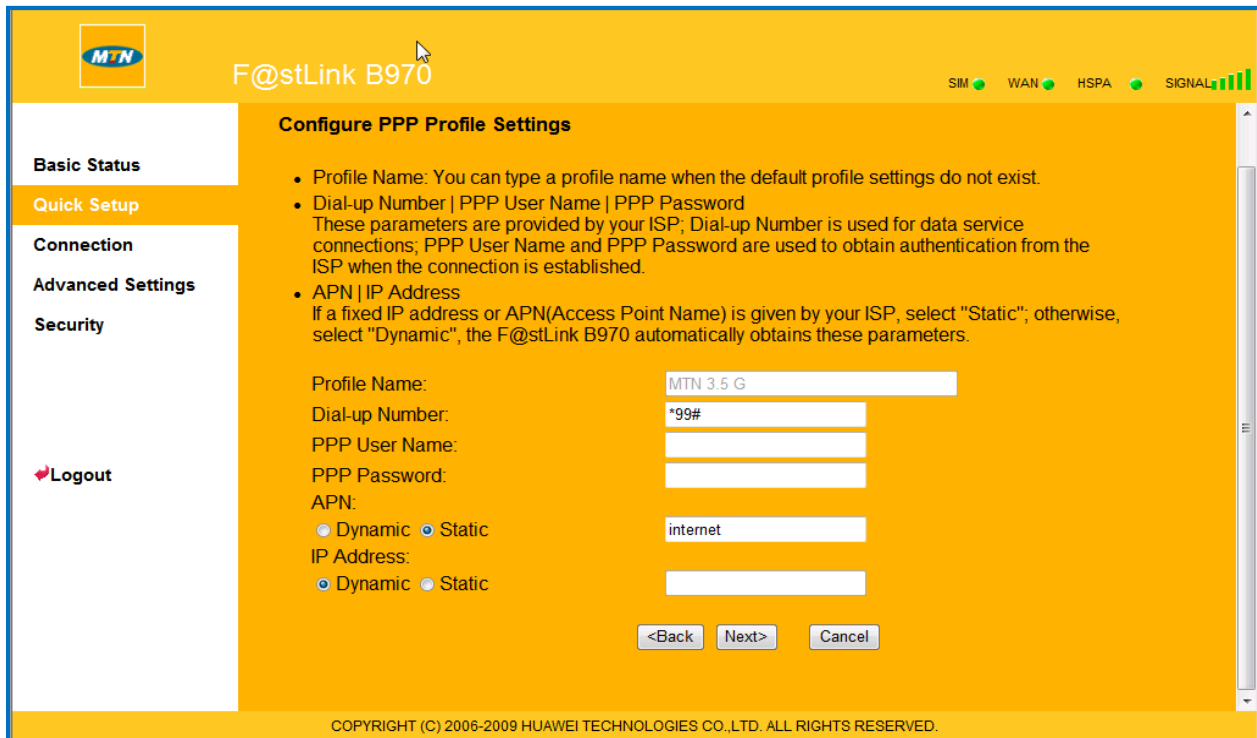

Step 4: Click <Next> to Continue (Caution: Do not change settings on the screen)

- Configure PPP Dial-up Settings**
- **PPP Connection**
On Demand: The F@stLink B970 automatically dials to connect internet when you attempt to send data through the internet.
Manual: The F@stLink B970 dials to connect the internet by clicking "Connect" on the connection page of the management console.
Auto: The F@stLink B970 automatically dials to access the internet when it is switched on.
- **PPP Authentication**
The authentication mode is provided by your Internet Service Provider(ISP).
Password Authentication Protocol(PAP): It provides a simple method without encryption for the peer to establish its identity using a 2-way handshake.
Challenge-Handshake Authentication Protocol(CHAP): It is used to periodically verify the identity of the peer using a 3-way handshake.
CHAP+PAP: It gets an authentication method from PPP Server automatically.

At the bottom of the settings, there are two dropdown menus:
PPP Connection: On Demand
PPP Authentication: CHAP

Navigation buttons: <Back, Next>, Cancel

Copyright (C) 2006-2009 HUAWEI TECHNOLOGIES CO.,LTD. ALL RIGHTS RESERVED.

Step 5: Click <Next> to Continue (Caution: Do not change settings on the screen)

- Configure WLAN Settings**
- **Name SSID(Service Set Identifier):** Enter a character string up to 32 characters as the name for your Wireless Local Area Network(WLAN).
- **SSID Broadcast**
Enabled: The F@stLink B970 broadcasts the SSID and other devices can detect and connect to it.
Disabled: The F@stLink B970 disables broadcasting and hides the name of your network.

At the bottom of the settings, there are two dropdown menus:
Name (SSID): MTN Router F@stlink
SSID Broadcast: Enabled

Navigation buttons: <Back, Next>, Cancel

Copyright (C) 2006-2009 HUAWEI TECHNOLOGIES CO.,LTD. ALL RIGHTS RESERVED.

Step 6: Configuring WLAN Security – Change the password in **WPA Pre-Shared Key** into your preferred password and then Click **<Next>** to Continue. Currently, the default password is “MTNGhana”. **(Caution: Do not change anything on the screen)**

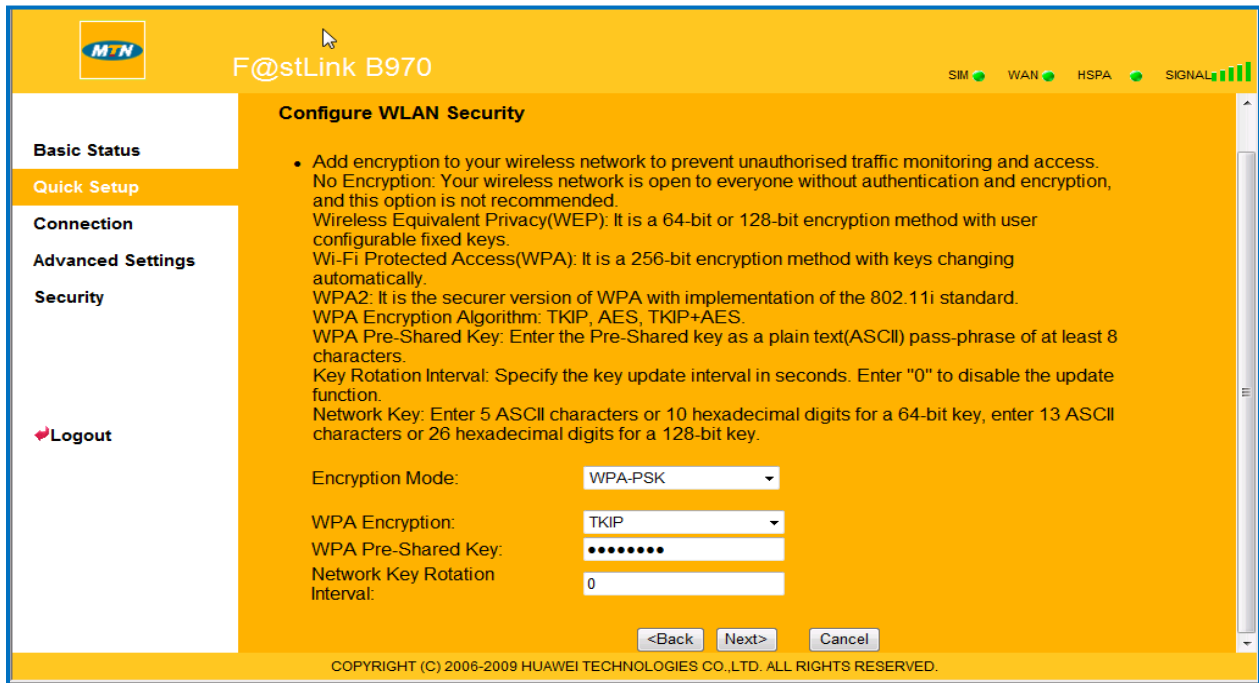

Step 7: Click <Next> to Continue **(Caution: Do not change settings on the screen)**

Step 8: Pop Up on Screen - When the Pop up appears on the screen, Click “OK” and “Finish” to “Continue”. Close the browser to complete password change.

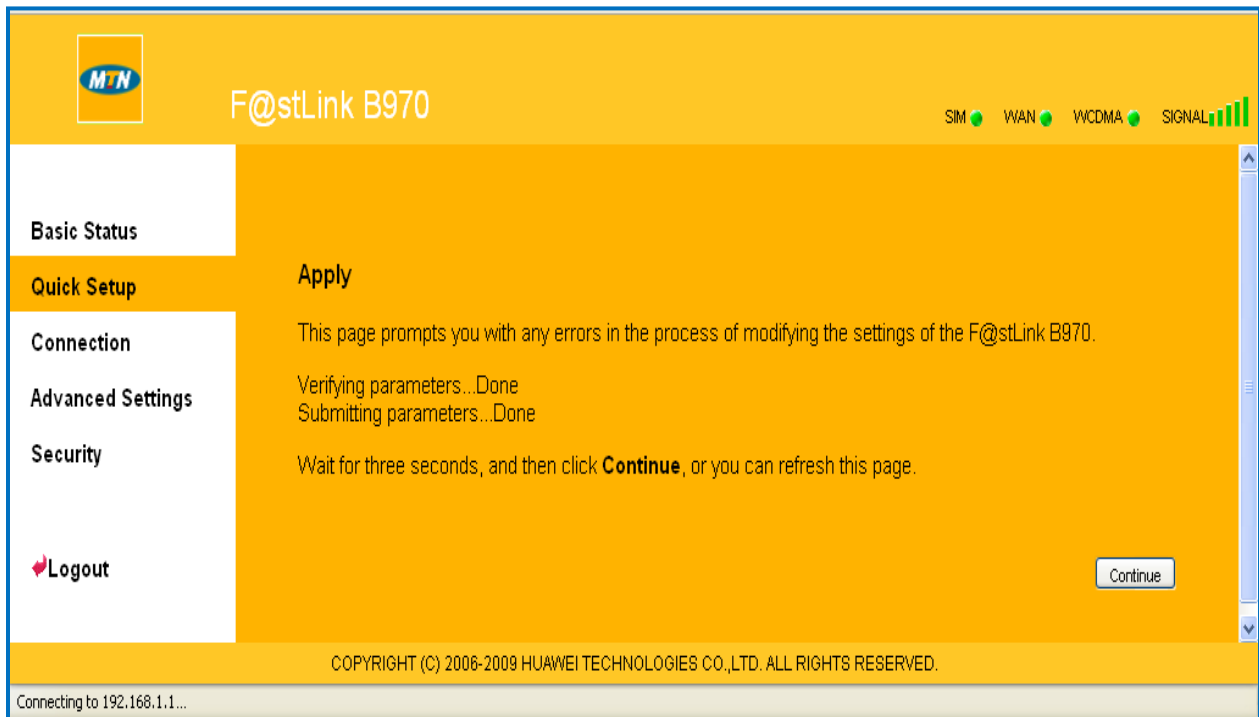
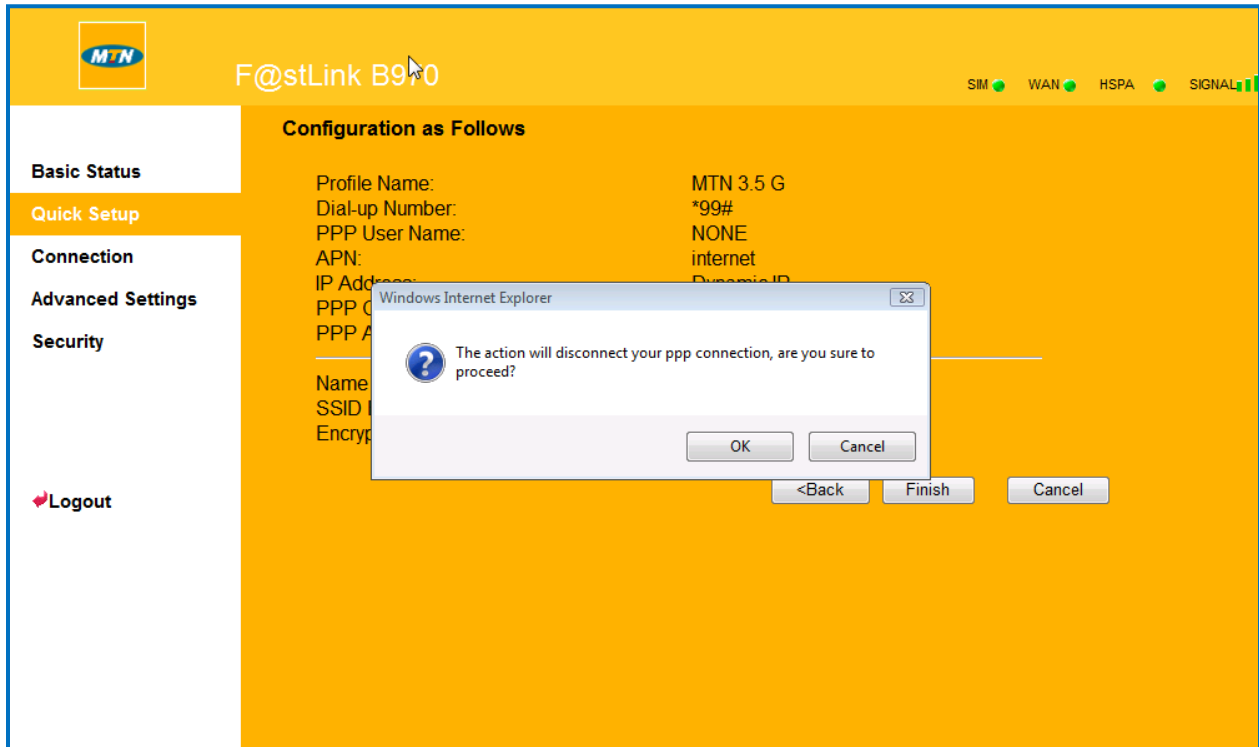

Step 9: Select Network and Sharing Center - from the Control Panel on the main Windows menu and then Click on **Connect to a Network**

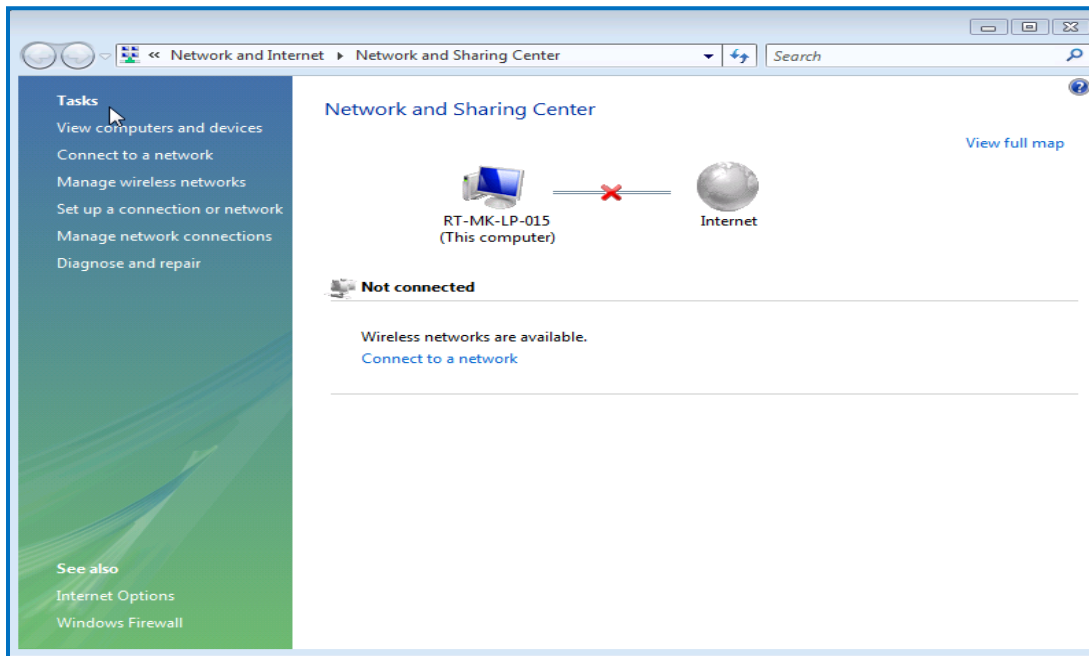

Step 10: Right click on the “MTN Router F@stLink” connection to select “Option”.

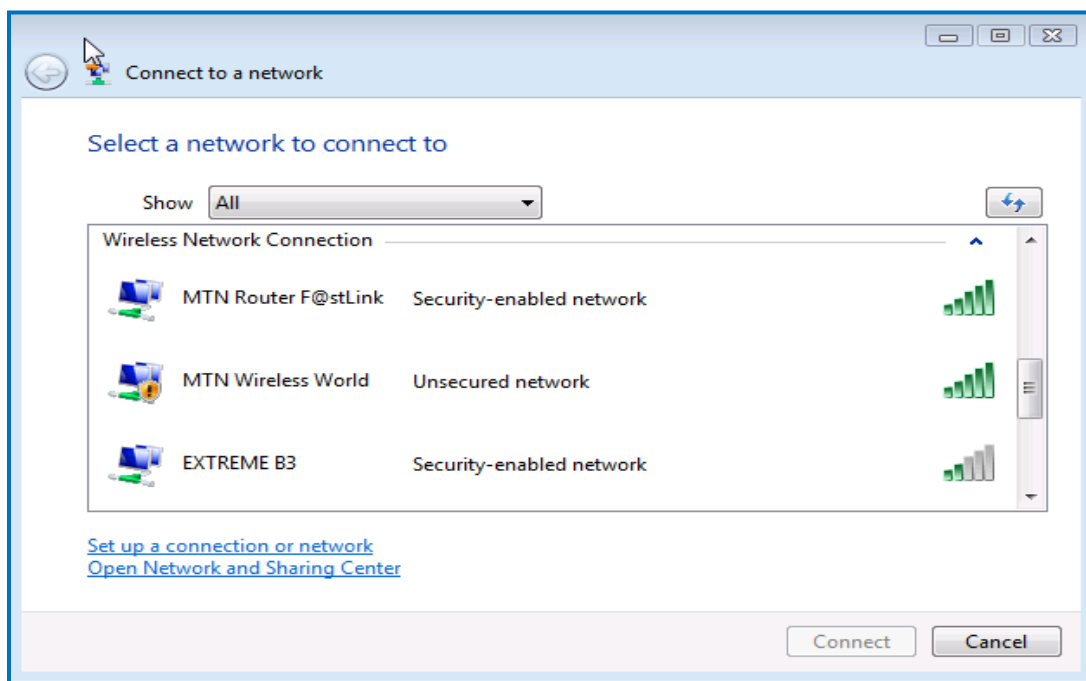

As shown below, select the “**Security**” option to change the password in “**Network Security Key**” to match the previous password created in the **URL (192.168.1.1)**, then Click on “**OK**”. (*Caution: Do not change the Encryption Type nor the Security Type*)

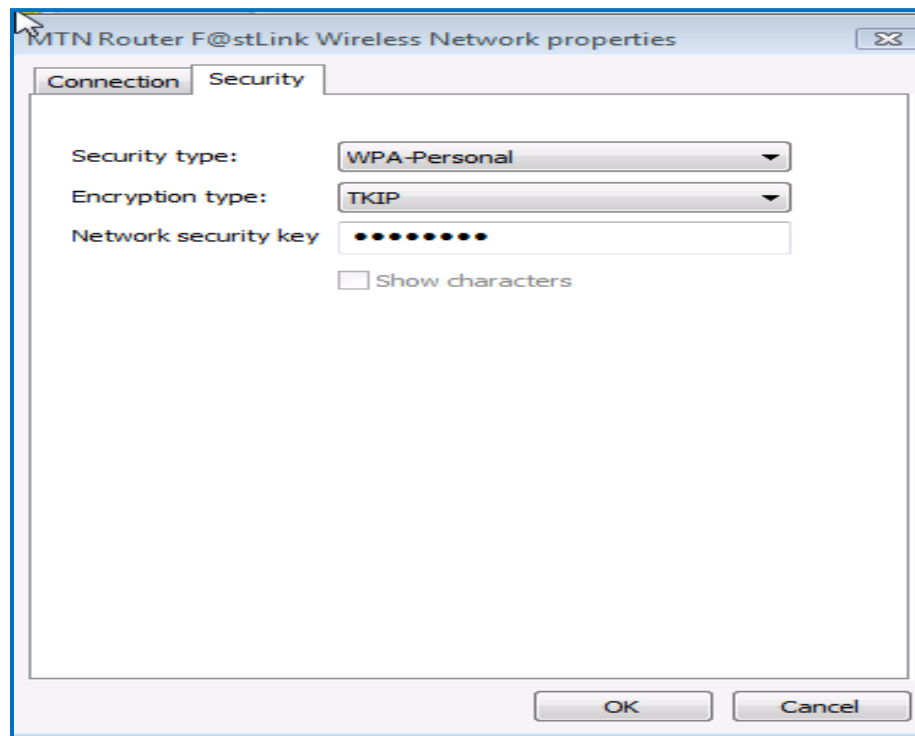

You can now browse with ease and thank you for using the MTN 3.5G Router F@stlink.